the Savings are Delicious

HAMS VALLEYDALE - SMOKED Whole or SHANK HALF

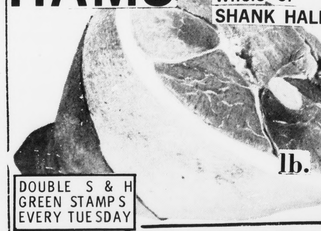

49¢ lb.

DOUBLE S & H GREEN STAMPS EVERY TUESDAY

TURKEY BREASTS DINE-RITE 3 - 6 LB. AVG. 79¢ lb.

BACON ARMOUR STAR 59¢ lb.

S&H GREEN STAMPS

GWALTNEY - Ends & Pieces Bacon 4 LB. BOX

VALLEYDALE - Teen or All Meat FRANKS lb.

GWALTNEY Bologna 12 OZ. PKG.

CENTER CUT Rib Chops lb.

PORK CHOPS 1 ST CUT 59¢ lb.

OPEN TILL 9 P.M. MONDAY - SATURDAY FOR YOUR SHOPPING CONVENIENCE six nites a week

Butt Half	lb.	59¢
Imperial OVEN ROAST	lb.	99¢
Cubed Bucket Steak	lb.	$1.39
Chuck Steaks	lb.	79¢
Savoy Broil Steak	lb.	$1.29
VALLEYDALE - Honeygold Boneless Ham	lb.	$1.09

Loin End Pork Roast lb. 69¢

PLEASING FRESH PRODU

COCA-COLAS 4 QT. BOTTLES 99¢ + NO DEPOSIT - NO RETURN

Peaches 2 lbs. 39

KING'S - The Under Pricer

SHOWBOAT - 31 OZ. CANS PORK & BEANS 4 FOR $1

Vienna Sausage	LIBBY'S	4	4 OZ. CANS
Sweet Peas	WIGWAM	5	- 16 OZ. CANS
Facial Tissues	MARCAL 200'S	4	BOXES
CORN	WIGWAM - Whole Kernel	5	- 16 OZ. CANS
HOT DOG CHILI	CASTLEBERRY	2	- 10½ OZ. CANS 49¢
SUGAR	RICHFOOD	5	LB. BAG 59¢
Fig Bars	FIRESIDE	2	- 2 LB. PKG. 99¢
Baby Food	HEINZ STRAINED		- 4½ OZ. JAR 9¢
Tea Bags	RICHFOOD		- 100 COUNT 99¢
Napkins	MARCAL - WHITE		- 250 COUNT 35¢
Dog Food	VET'S		- 15¼ OZ. CANS 10¢
Toilet Tissue	MARCAL 2 ROLL PKG.		25¢
Bleach	RICHFOOD		GAL. 49¢

COFFEE H & C Regular or Drip Grind LB. BAG 69¢

SHORTENING JEWEL - 3 LB. CAN 77¢

LETTUCE LARGE FIRM HEAD EACH 29¢

Avocados	SIZE 20'S	2 FOR
MIX or MATCH: Cukes or Peppers		3 FOR
CALIFORNIA LONG WHITE Baking Potatoes		5
Watermelons	RED RIPE	lbs. 99¢

Tomatoes VIRGINIA GROWN HANDPICKED 4 lbs. $1

King's Bread 20 OZ. LOAF

Apple Butter WHITE HOUSE - 28 OZ. JAR

BUNS HOT DOG OR HAMBURGER - 8 TO PKG.

Strawberry Perserves KRAFT'S 18 OZ. JAR

TIDE Washing Powder 69¢

S&H GREEN STAMPS

KINGS SUPER MARKETS

TIMES-VIRGINIAN

APPOMATTOX, VIRGINIA

A LIVE WEEKLY NEWSPAPER AT HISTORIC APPOMATTOX COURT HOUSE VIRGINIA

VOLUME 78 NUMBER 30 APPOMATTOX (VA.), 24522 - TIMES-VIRGINIAN, JULY 29, 1971 10c SINGLE COPY

...ather ...arkleaf

By: ...Robinson

...n, Appomattox, July ... of us altered our ...mises this Monday to ...overbound Apollo 15, ...ahoff, I remember- ...d a book on Greek ...and so I read up on ...y a fabulous cro- ...poetry, perfect in ...er musician, lord of ...bow, far-shooting, ...of the healing art, ...the gods and man. ...scholars named the ...ons Apollo.

* * *

...I have some re- ...do. Bro. Frank ...CHS principal, sent ...figs from a tree ...campus . . . Op- ...sent in a Siamese ...with two stems . . . ...a very special fr- ...six diamond shap- ...on a vein running ...property and I think ...through a line in ...er I have several ...it from the Liberty ... . . . our clock ran ...night and we were ...everything Sunday until ...back on time, and I ...a disaster earlier ...when I dropped my ...on the floor and it ...of duration and that ...it was given me ...school graduation in ...about that fine ...Webb's Tire Co., ...erate Blvd. , new ...does home-build- ...Just off Transco ...through . . . foot- ...coming up . . . our ...has freshly- ...lines and they ...but make us look ...town . . .

* * *

...had an invasion of ...and all manner of ...apparently it is go- ...New York City ...kinds of insect in- ...some expert there ...that there are ...varieties of insects ...I like to look up ...and accord- ...the word ...only once: ...while at it, I looked ...and would you ...you read Leviticus ...are mentioned only ...you use the name ...general. But, ...in the subject, ...most of us are in ...by what we can ...cannot eat, ac- ...Leviticus chapter ...while remains our

* * *

...much time in ...Virginian office, for ...mental person and ...get "home-sick." ...I drop by with- ...happens by and it ...they would like ...newspapers are pro- ...good, because if ...does not care or ...sted, you are in a ... Maybe a Thrasher ...would be better, ...every day is a ...modern printing

* * *

...my claim that we ...wonderful genera- ...people coming up, ...of Steven Louis ...Arlington. Steve is ...of Mrs. G. L. Doss ...Mr. Doss, of Ap- ...cently he had to do ...ject paper in his ...is twelve but ...a fifty-five page ...on the Civil War ...I have it on loan ...member graded it as ..., a plus, A plus ...Now about that, ...as accurately as a ...about appomat- ...events leading up to ...issues at stake and ...involved. Be- ...I say that Am- ...good hands and some ...be proud to say, ...when . . . "Look ...the "best is yet to ...reading and we ...go at it next

Woman's Club Gives Check To Speech & Hearing Center

Mrs. Crawford (Dot) Davidson is pictured above with a check in the amount of $300.00 for the Central Virginia Speech & Hearing Center, a contribution from the Woman's Club of Appomattox. Mrs. Davidson will present the check to Dr. J. A. Mathews, member of the Board of Directors and Chairman for Appomattox County, at a meeting on Thursday, August 5th.

The check will be used toward the purchase of a piece of special equipment to be used for testing other pieces of equipment used in connection with the Speech & Hearing Center work to make certain the equipment is in proper working order.

Appomattox County hopes to raise $3000.00 to go toward the purchase of this machine.

Appo County Youth Assoc. To Meet 29th

The Appomattox County Youth Association will meet on Thurs. July 29 at 7:30 at Fidelity Branch Bank Bldg. to discuss the fall baseball season, to make plans for the Minor League Tournament which will begin in Appomattox on Tuesday, Aug. 10 at 7 p.m. and to make plans for the coming football season.

Youth Association president, Roy Massie is urging everyone interested in youth sports to attend this meeting and to help with many important decisions. He says, "Please come out - everybody whether you're interested in football, baseball or other sports for youth."

Bob Stewart and S. L. 'Baby Sam' Ferguson are the coaches for the Minor League Tournament on August 10 - next big activity for a team connected with the Appo County Youth Association.

Legion Post 104 And Auxiliary To Have Stew

American Legion Post 104 and the Auxiliary will have a brunswick stew for the members, their families and invited guests on Monday, August 2nd, at 6:30 p.m. at the American Legion Building.

Mr. Randolph Wood, Veterans Claims Adjustor, will install officers for the coming year.

Please make plans to attend this outing.

Oakville HD Club To Meet

The Oakville Home Demonstration Club will meet on Saturday, August 7th, at 6:30 p.m., at Oakville School Building for a family picnic.

All members are urged to be present and to bring a picnic lunch.

Perrow Attends Workshops

William C. Perrow, agricultural education instructor at Appomattox County High School, has returned from attending several workshops over the state pertaining to the teaching of agricultural mechanics.

Two days were spent at VPI in a workshop under the direction of Mr. Glenn Hetzel, assistant professor of agricultural engineering. Special attention at this workshop was on the use of the Ford tractor power train for the teaching of engine and transmission disassembling. Mr. Ralph Unterzuber of the Ford Tractor Division of Ford Motor Company served as a consultant to the group. Two years ago the Agricultural Education Department at Appomattox County High School received a tractor power train from the Ford Motor Company for instructional purposes.

A second two day workshop was held on Thursday and Friday of last week at the James Wood High School near Winchester, Va. This workshop was under the direction of Professor T. J. Wakeman, member of the agricultural education and agricultural engineering departments at VPI. Special emphasize

Cont'd on Page 10

Notice For Football Players

Football physical examinations will be given Tues., Aug. 3 at 5 p.m. at Appomattox County High School for all boys planning to participate in Varsity and Jr. Varsity Football.

Head coach Jerry Robinson says that there will be no charge for boys who take their physicals at this time.

The first official date for opening practice is Wed., Aug. 11 at 6 p.m.

Still Room For 4-H Campers August 1-6

There's still room for 4-H Campers at Holiday Lake the first week in August. That's the good news for all boys and girls 9 through 14, who want a week that's great fun, and educational, too.

4-H Camp, Holiday Lake, is staffed by professional VPI extension staffers together with specialists in craftwork, rifle firing, horsemanship and outdoor living. There's something for everyone in the 9-14 age bracket.

Cost -- Just $20 for room, meals and lots of extras! When -Sun., Aug. 1 through Fri., Aug. 6. Where to Apply -- The Extension office, Court St., Appomattox.

Who can Go? Any 4-H member who has completed the 4 - H Television course, made a "June is Dairy Month" contest poster, completed (or even worked at!) a 4-H project in or out of school. That covers nearly everyone, because 4-H is for all boys and girls who "want to make the best better." The adults concerned want what's best for their children and youth of the community. Sign up now for 4-H camp!

If you need transportation to Holiday Lake, be at the Extension office between 2:30 and 3 p. m. Sunday. For more details, call the office.

Virginia Baptist Hospital Construction Nears Completion

The new wing connecting the Main Building and the Mundy Building at the Virginia Baptist Hospital is now shaping up rapidly. The connecting wing and the "old" Mundy Building are being completely renovated. The renovation and constrection is scheduled to be completed in December of this year.

Citizens of Appomattox County, and surrounding counties, will certainly benefit from this project as it will mean that a larger number of patients can be admitted and taken care of at the Virginia Baptist Hospital.

GOP Mass Meeting

Appomattox County Republican Mass Meeting will be held Thursday evening, July 29, at 7:30 at the Court House to elect delegates to the State Convention to be held in Norfolk, on August 20 and 21 for the nomination of a candidate for Lt. Governor of Virginia.

Class Of '61 Plans Picnic

Appomattox High School, Class of '61 will hold a family picnic at Holiday Lake 4-H Camp, Sat. July 31. Lunch will be served at 12:30.

If your reservations have not been made, please contact Mrs. Robert Stewart immediately. Phone 352-7695.

Oakville Ruritans To Sponsor Lawn Party

Saturday, July 31, is the date for the annual Oakville Ruritan Lawn Party. Come between the hours of 4 and 8 p.m. and you and your family may eat with us at the Oakville School or we will prepare take home orders.

Offered for sale will be tasty fried chicken, ham biscuits, slaw, homemade pies and cakes plus drinks. One of the main attractions of our Lawn Party will be a variety of flavors of homemade ice cream. This also will be sold to take home.

For a delicious Saturday evening meal and good fellowship- support the Oakville Ruritan's Lawn Party 4 to 8 p.m. Saturday, July 31. See you there.

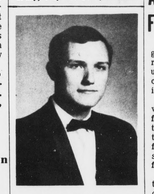

S. Joe Fariss

Joins VPI Staff

S. Joe Fariss, a native of Gladys in Campbell County, joined the VPI Cooperative Extension Service in June. He will be in training here in Appomattox for the next several months, working in the area of farm management.

Joe is married to the former Brenda Hash, of Ferrum, Va., and they became the proud parents of a baby girl named Heather Renee, on July 18th.

Joe is a 1970 graduate of VPI in Agronomy and he received the Master's Degree in Agronomy this past June from the same institution.

The Fariss family attends Liberty Baptist Church.

Football Clinic

A football clinic for boys 14 and over began Monday, July 26 and will run for two weeks. The time will be 6:30 p.m. until 8 p.m.

DRIVER TRAINING

New classes are now being formed for the summer Driver Training classes. If you want to get in these classes contact Mrs. Mary Taylor at Appomattox County High School from 9-3 or after hours call 993-2533.

Song Festival

The Holiness Gospel Singers of Pamplin, Va. are having a special song festival for the little 7 year old George Morgan of Appomattox. It will be July 31, 1971 at the Triumph Baptist Church located in Darlington Hgts, Va.

Bloodmobile Visit Tuesday

There are lots of benefits from giving blood, say these many - time donors (above). Sometimes (as on this Tuesday in Appomattox) there are free gifts for each donor (see article at right). But, each and every time these volunteers give blood they know that someone--somewhere, and possibly a neighbor or friend, will receive much - needed blood and renewed health. Mrs. Eddie Davidson, now a patient at Lynchburg General, has a chronic blood condition and has received many pints of blood. She has expressed her thanks to all the donors of Appomattox who have made it possible for her to receive blood transfusions. She will need more -- and says that it's hard to find the words to say thanks! Pictured above are (seated) Mrs. Minnie Mann (gallon donor) and Mrs. Ruth Cordell (nine units) Standing (from left): Albert Harvey, 25 pints, Edward Harvey, 19; Ned Nash, 19 pints and John Canada, 14 pints. The quota for Tuesday is 108 units.

Noon To 6 p. m. At Baptist Church

First visit of the American Red Cross Bloodmobile for the new fiscal year will be Tuesday, Aug. 3, from 12 noon to 6 p.m. at Liberty Baptist Church.

Quota for this visit will be 108 units, according to Mrs. Benjamin Harvey and Mrs. Robert Carter, co-chairmen for the Jr. Woman's Club, sponsors of the Bloodmobile visit. The yearly quota is 325 units, an increase of nine pints from last year's quota of 316, which was met and surpassed by the volunteer donors of Appomattox County.

A reminder from the Bloodmobile committee -- Young men and women 18 years old to 21 years of age no longer need parental consent to give blood.

As usual, there will be coffee, sandwiches, cold drinks, milk and cookies furnished by interested groups and businessmen and women throughout the area.

The Pepsi-Cola company is again giving a quart of Pepsi to each donor. One more time- it's a great opportunity to swap a pint of desperately needed blood for a quart of refreshing Pepsi! Everybody can be a part of the Pepsi-generation. Either give blood and/or give your time to type, be a receptionist, a labeler, a nurse, a baby-sitter in the nursery, a canteen hostess OR call up Mrs. Harvey or Mrs. Carter. They have opportunities not listed yet.

The WMU of Liberty Baptist is furnishing food and helpers for the canteen.

All blood donors will receive a loaf of King's bread, compliments of King's Market.

To Have Car Wash

The Lucky Clover 4-H Club will sponsor a Car Wash on Wednesday, August 4th, from 1 p.m. to 6 p.m. in Pamplin. The location for the car wash will be posted at a later date.

The purpose of the car wash is to raise money for the Tennessee Project sponsored by the club.

Changes Aimed At Improving Farm Income

A change in government regulations broadening eligibility rules for farm commodities under government loan has been cited as one more step toward improved farm income.

"It's another change in line with the policy of adding to the freedom of farmers to handle their farm operations as they think best and compete more effectively in the marketplace," said W. T. Powers, Virginia farm program official.

"To start with, the Agricultural Act of 1970 provided more options to farmers in the voluntary wheat, feed grain, and cotton programs. Since then, many U. S. Department of Agriculture regulations have been broadened, also giving farmers more options," he said. Mr. Powers is State Executive Director of the Agricultural Stabilization and Conservation Service (ASCS) which administers USDA farm programs in Virginia.

Three other illustrations of how recent changes in regulations are opening more choices to farmers were cited: "With prior approval, loan commodities may be delivered to points beyond the customary delivery point. Soybean, corn, and oats loan rates are to be based on county - where - stored instead of county-where- grown. More types of structures are eligible under the farm storage facility loan program.

"To non-farmers, these probably sound rather technical," Powers said. "Even farmers who aren't directly affected may not pay much attention, and not every farmer is affected by every change. But the cumulative effect for agriculture as a whole is very important.

"With more freedom to choose their crops and acreage, as provided in the Agricultural Act of 1970, and with more options in storing and marketing their crops, as changes in regulations are providing, farmers are better able to improve their net income. Improvement of farm income is essential. Farmers must have assurance of more equitable returns for their big commitment of land, money, time, and technological know-how," he said.

The latest change in regulations will permit producers to enter into contracts to sell cotton, grain and similarly hand-

Cont'd on Page 10

New Community College Nears Completion

The construction on Southside Community College -- John H. Daniel Campus is progressing rapidly. The college will be located on Route 40 just outside the corporate limits of Keysville.

The building is expected to be completed and to be ready for occupancy well in advance of the beginning of classes scheduled for September 21st.

Missionary To Speak At Bible Baptist Church

Rev. Walter Groover, Missionary to Yucatan, New Mexico, will be the guest speaker at both the morning and the evening services on Sunday at the Bible Baptist Church.

Joe Irby Semi-Retires

Mr. Joe T. Irby, affectionately known as "Joe" to his many friends and customers, is shown above in his shoe repair shop on Church Street. "Joe" first came to Appomattox County in November of 1921 and at that time lived near Red House. On June 29, 1932, he moved to Appomattox and bought the shoe repair shop, now known as IRBY'S SHOE SHOP, from Mr. Jim Wooldridge (deceased) and has been in the same location and business for the past 39 years. IRBY'S SHOE SHOP is the second oldest business in Appomattox under the same management.

Effective immediately "Joe" will be semi-retired; he will only operate a shoe patch machine and a shoe stretcher along with his ODDS AND ENDS SHOP located in the same building.

Mr. Irby married the former Miss Dottie Crowder in Petersburg on March 16, 1932, and they have made their home in Appomattox since that time. Mrs. Irby is a Registered Nurse.

Dealing in antiques, making hand-made furniture, fishing and talking with his many friends are among "Joe's" hobbies. He remarked, when we visited him on Monday of this week, that when he got so he couldn't walk, he got himself a wheelchair; and if he gets so he can't talk, he'll get himself a bush and shake that! In the opinion of Joe Irby, the worst illness anyone can have is self-pity and he sincerely hopes never to have that happen to him.

Jaycees Install Officers

The Appomattox County Jaycees recently installed their new officers for the 1971-72 year. They are (front row, left to row), R. G. Stewart, Internal Vice-President; F. E. Williams, President; R. W. Lewis, External Vice-President; Warren Taylor, Director; John Gillette, Treasurer; (Back Row, left to right) S. D. Simpson, Chairman of the Board; F. W. Rogers, Director; Robert Gaskill, Secretary; and R. E. Pankey, State Director. (Not pictured), Thomas Pankey, Director.